

DEVELOPMENT AND EVALUATION OF ASSISTIVE TECHNOLOGY TO IMPROVE CHRONIC CARE

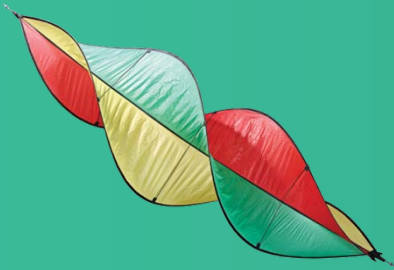

Bert Bonroy
Amies 2015

- Multidisciplinary expertise-centre
- Bridging Technology and Care
- Demand driven: close cooperation with the field
 - SME's, rehab/care centers, hospitals ...
- 4 research lines
 - Active & Healthy ageing
 - Biomedical technology
 - Orthopaedic technology
 - Sports- and rehabilitation technology



INTRODUCTION

- Demographic evolution
 - Ageing population
 - Shortage of caregivers
 - Lifestyle diseases

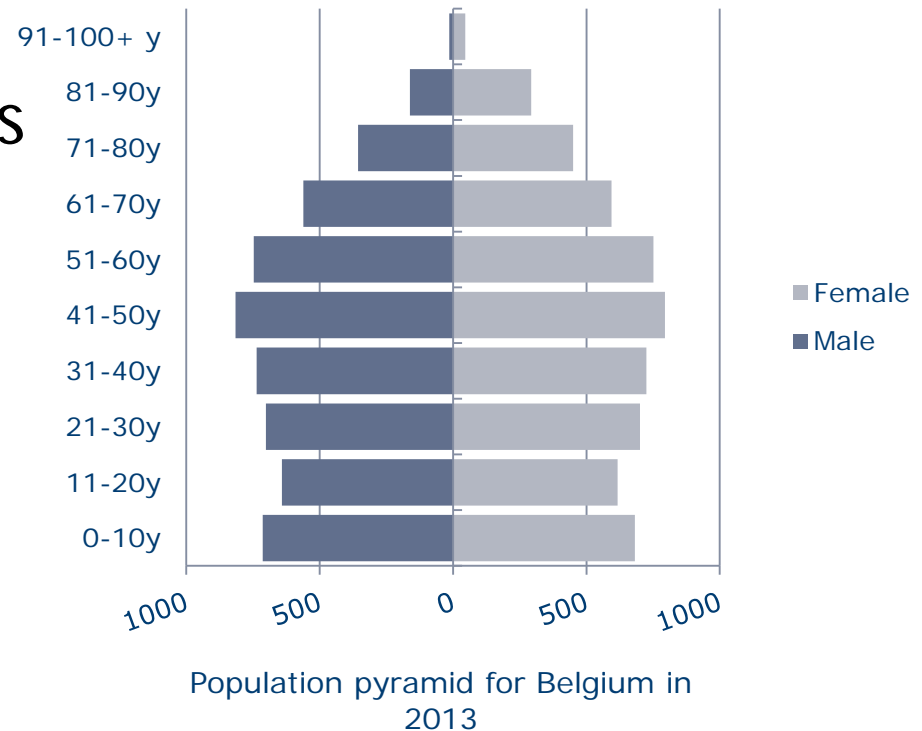

- Technological (r)evolution
 - Telemonitoring
 - mHealth
 - eHealth

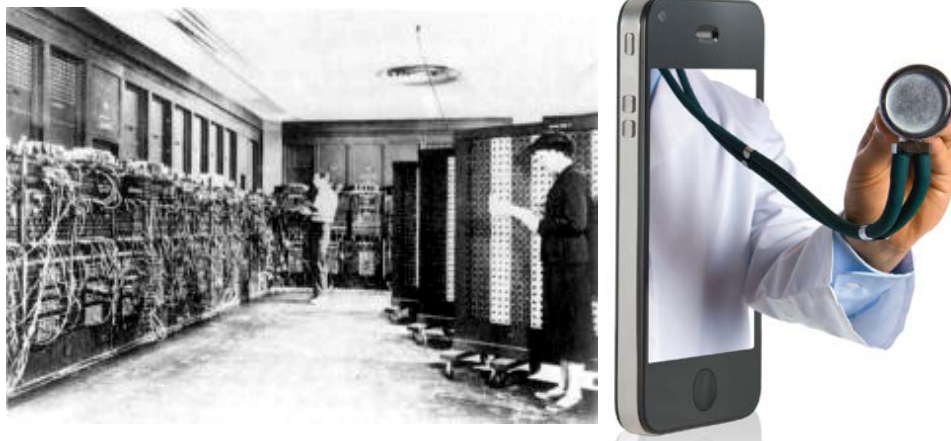
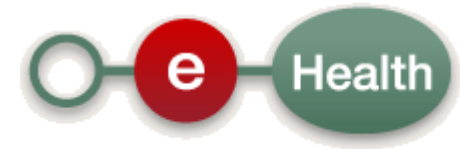

- Objective
 - *Developing and evaluating assistive technology to improve chronic care*
 - Five step methodology

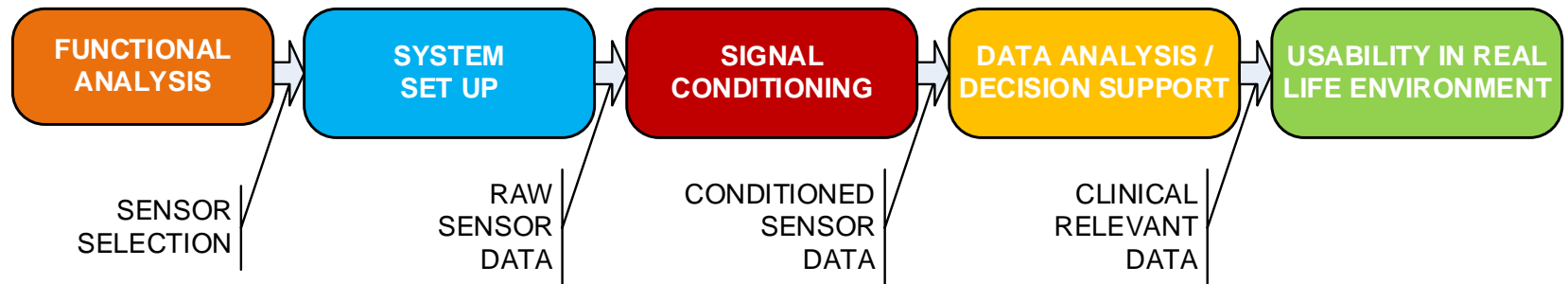

MONITORING OF PAIN IN DEMENTED ELDERLY





Pain score

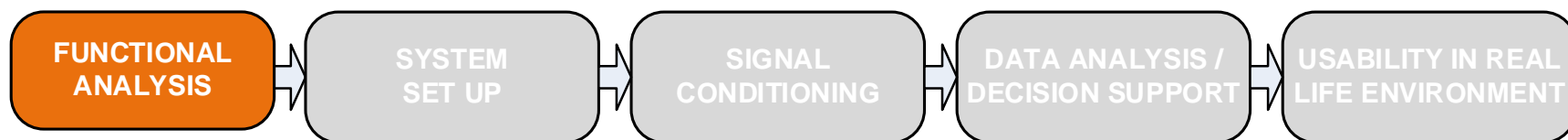
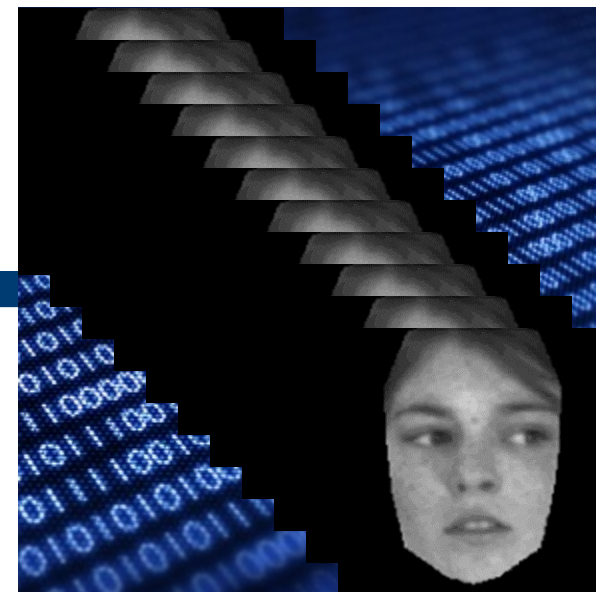

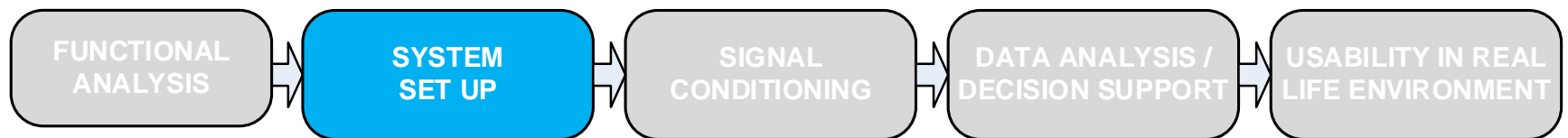
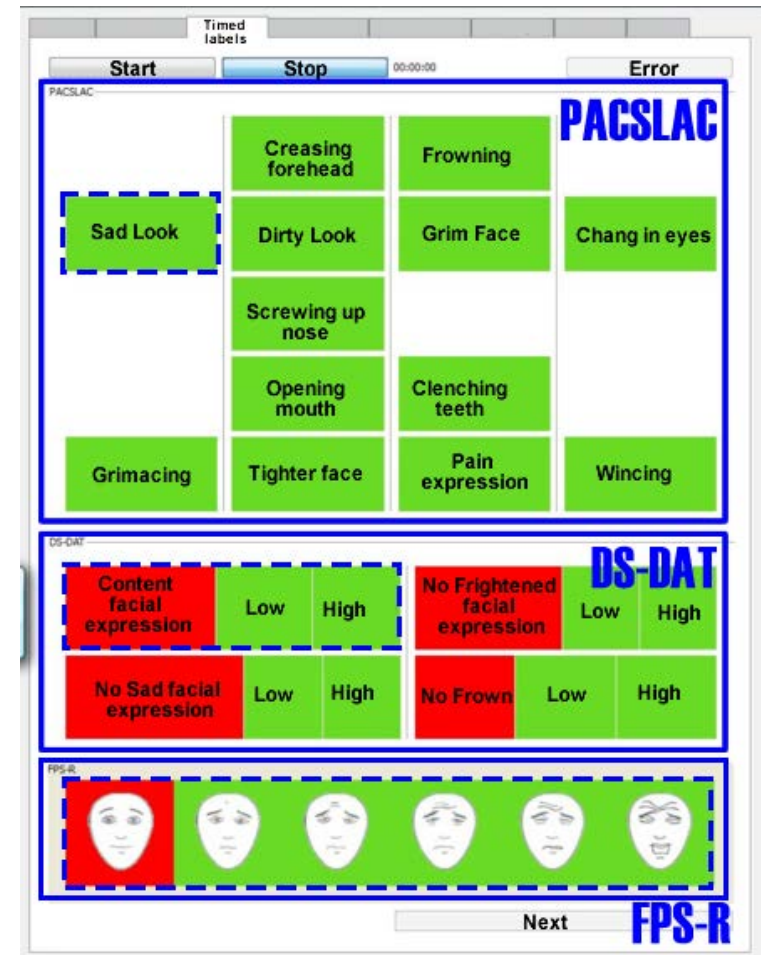

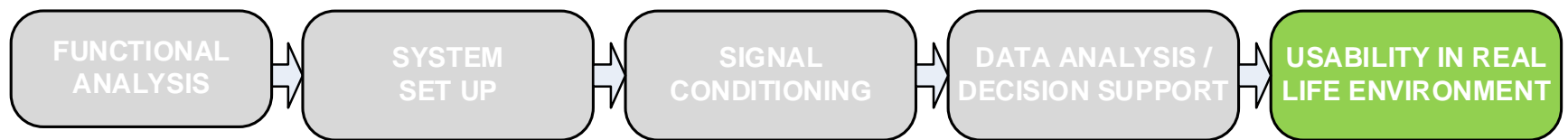
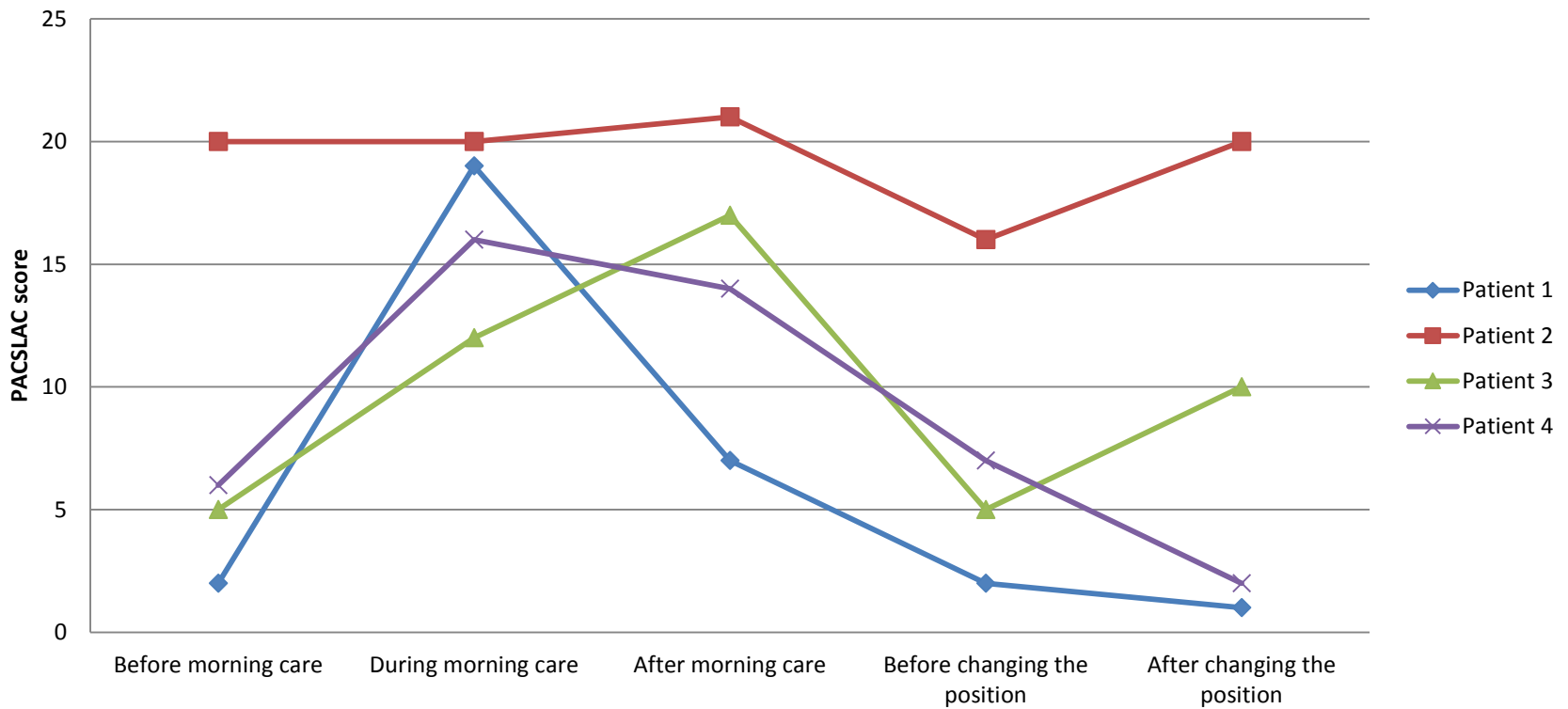

MONITORING OF PHYSICAL ACTIVITY



- Number of activities
- Performance of activities (prevention of injuries)
- Positioning for accurate measurement

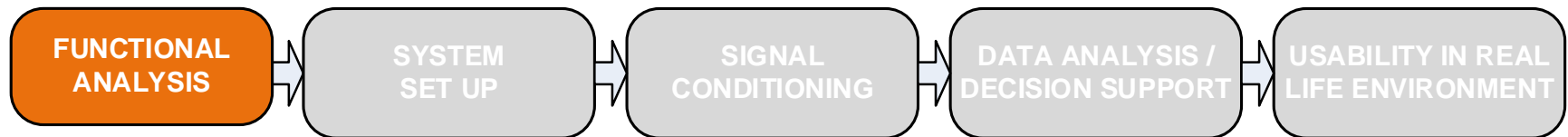

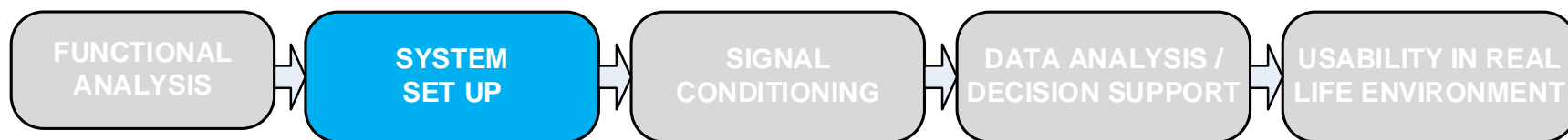

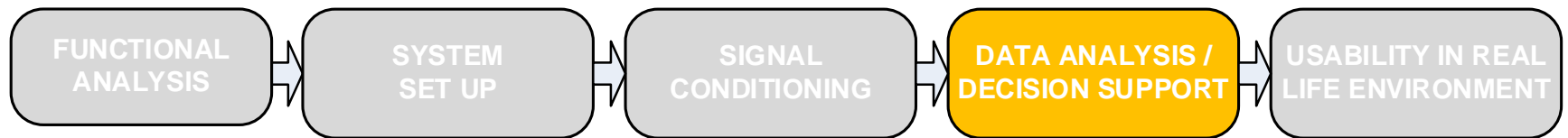
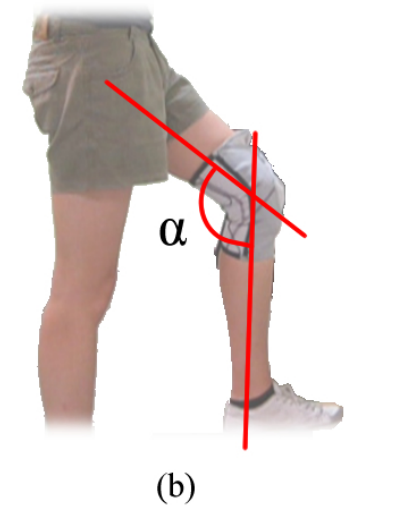
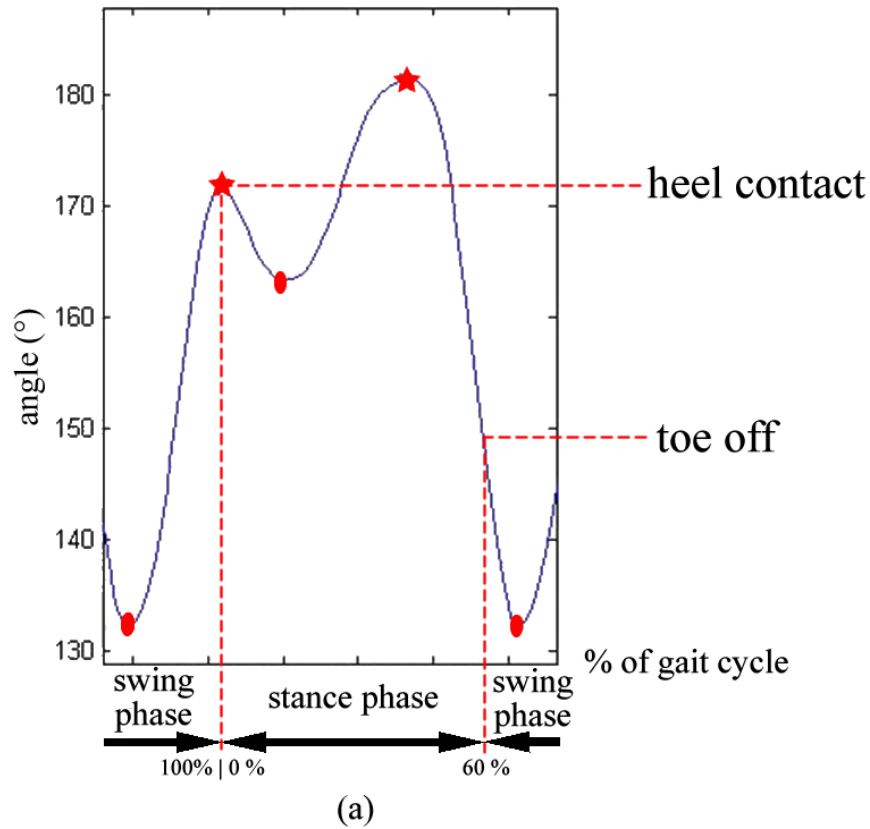

		Predicted				
Labelled		normal walking	stair ascend	stair decent	fast locomotion	no detection
	normal walking	95.9 (5979)	0.9 (55)	0.5 (29)	0.3 (23)	2.4 (148)
	stair ascend	1.9 (5)	90.3 (244)	2.2 (6)	0.4 (1)	5.2 (14)
	stair decent	10.4 (24)	0.4 (1)	78.3 (180)	5.7 (13)	5.2 (12)
	fast locomotion	4.2 (21)	0.0 (0)	7.0 (35)	82.2 (410)	6.6 (33)



MONITORING OF NOCTURNAL EVENT IN PAEDIATRIC PATIENTS

Target group	Elderly suffering from Dementia	Elderly / Adults suffering from and in the prevention of Lifestyle Diseases	Children suffering from Epilepsy
Challenges for the current health care system	 <p>lifestyle diseases</p> <p>aging population</p> <p>shortage of caregivers</p>	 <p>shortage of caregivers</p> <p>lifestyle diseases</p> <p>aging population</p>	 <p>shortage of caregivers</p>

- video EEG = gold standard monitoring¹
 - not interesting and uncomfortable for prolonged observations
 - long waiting lists in specialized centers

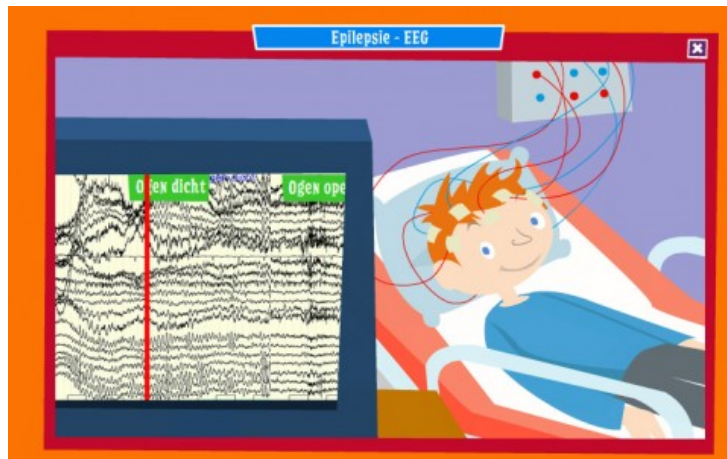

¹ Casson et al., 2010

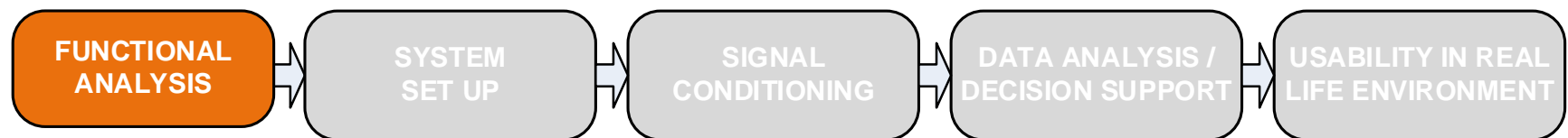

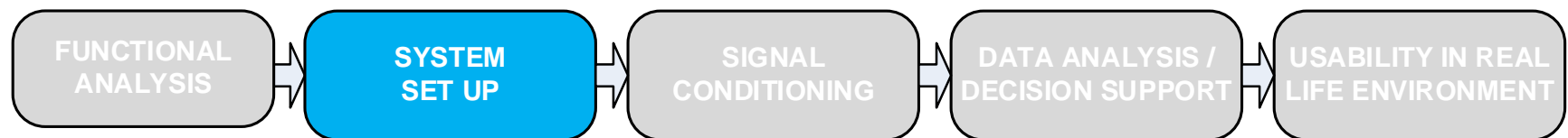
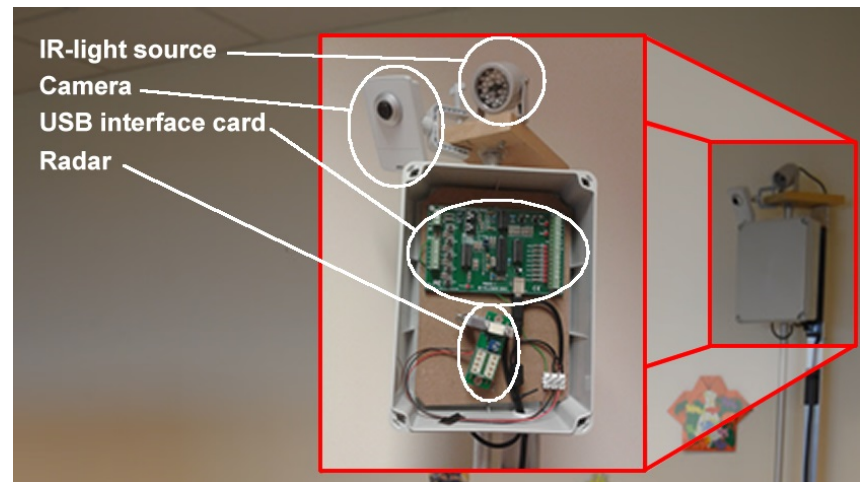
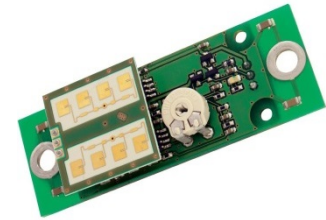
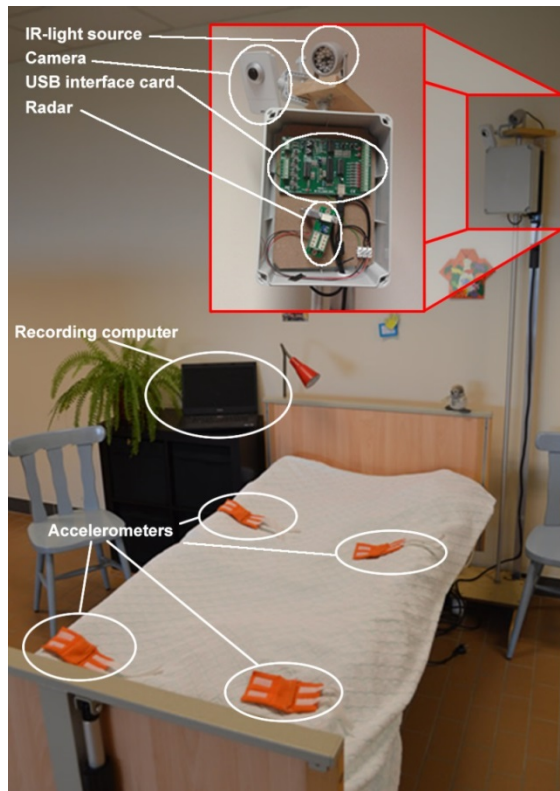

Night observation

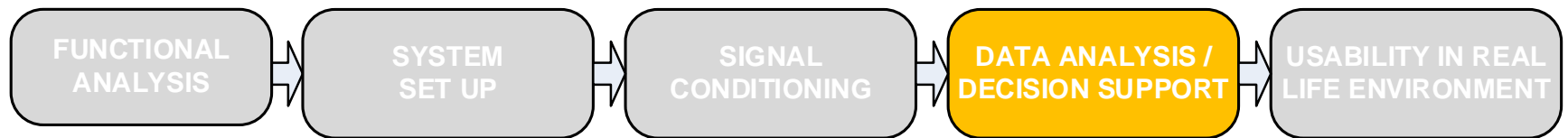
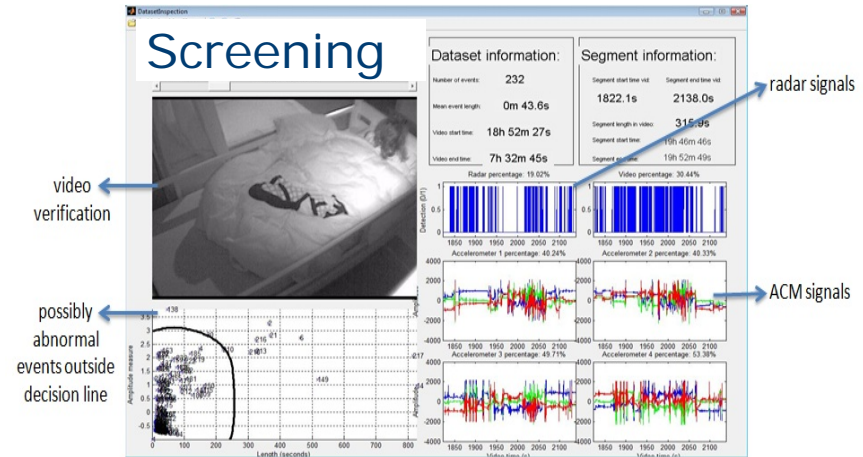

	TP (extra)	FN	Sens (%)	FP
subject 1	46 (25)	37	55.42	26
subject 2	7 (6)	2	77.78	151
subject 3	9 (3)	13	40.91	102
subject 4	8 (3)	6	57.14	88
total	70 (37)	58	-	367
mean	17.50 (9.25)	14.50	57.81	91.75

$\text{Sens} = \text{TP} / (\text{TP} + \text{FN})$

95% outlier threshold

Night observation Screening

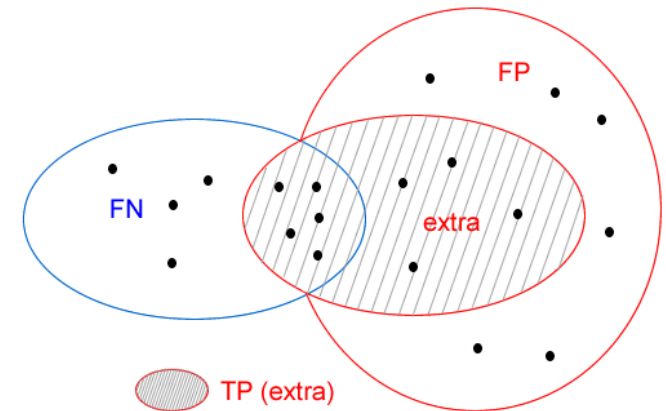

- Upgrading segments
 - Increasing sensitivity from 57,81% to 67,30%
 - 72 extra seizures,
 - 44 missed

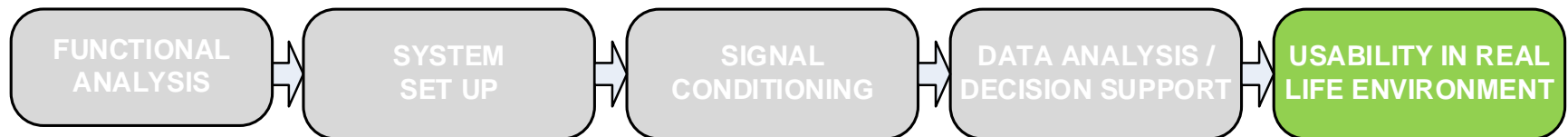
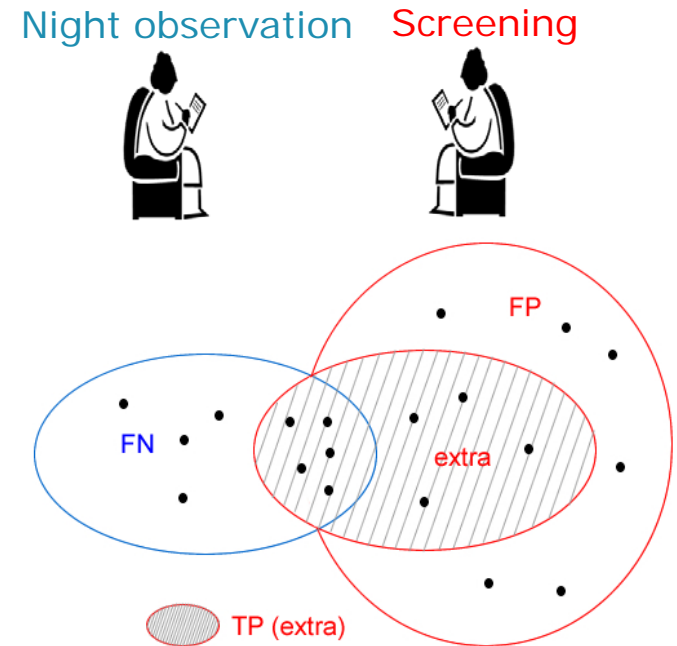

CHALLENGES FOR ASSISTIVE TECHNOLOGY

- Scientific evidence
- Adaptation of the current healthcare
 - Patient
 - Caregiver
 - Government
 - Healthcare providers, social and economic organisations and the society



DO'S AND DON'TS

- Use off-the-shelf technology
- Use simple processing algorithms
- Evaluate in a real-life setting
- Educate to change behaviour
- Integrate technology in existing medical protocol



CONCLUSION

- Use of existing technology already make it possible today to deliver a positive contribution to chronic care
- We can develop and evaluate comfortable monitoring systems that provide useful (clinical) information and added value
- Regarding challenges, there is a need for more scientific evidence and an adaptation of the health care system is required.

MOTEX

Smart
textiles



Monitoring
validation



Feedback



24

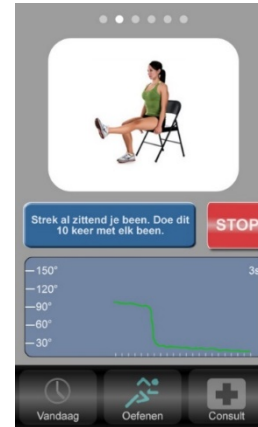

MOBILAB
@THOMAS MORE

**CEN
TEX
BEL**

Fraunhofer
IZM

cornet

iwi

AIF ALLIANZ
INDUSTRIE
FORSCHUNG

FORSCHUNGS
KURATORIUM **textil**

MOBILAB | EXPERTISECENTRUM
WELZIJN & TECHNOLOGIE
@THOMAS MORE

THOMAS
MORE

CLINICAL STUDY: PHASE 1 PROTOTYPE VALIDATION

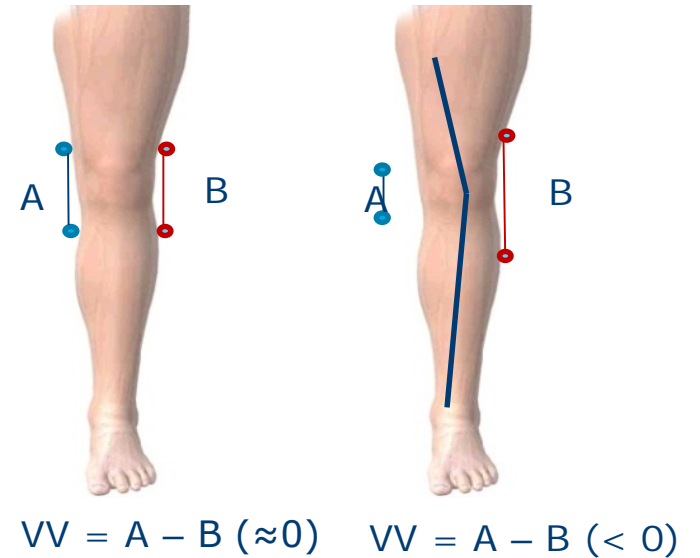
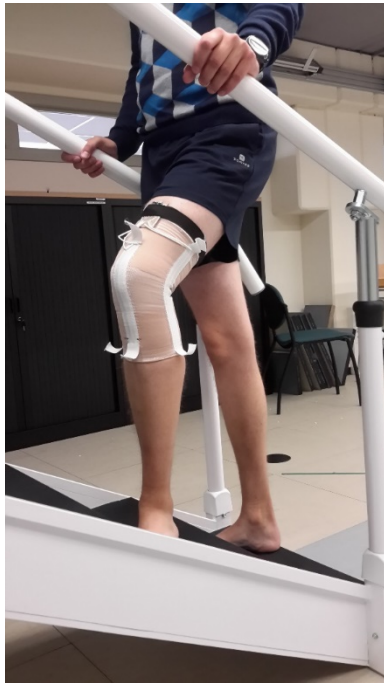
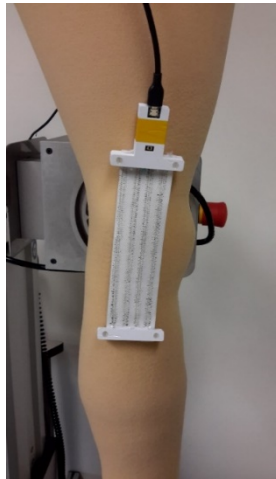

CLINICAL STUDY: PHASE 1 PROTOTYPE VALIDATION

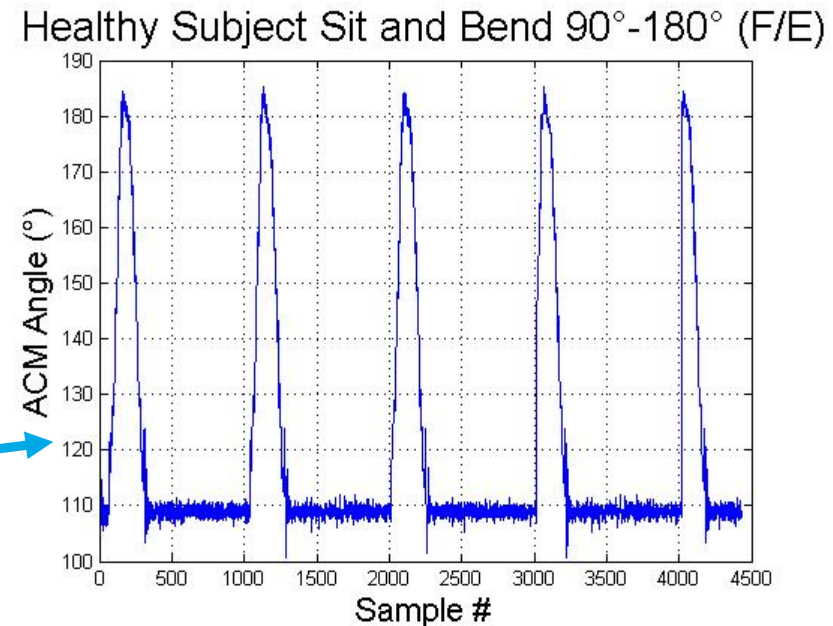
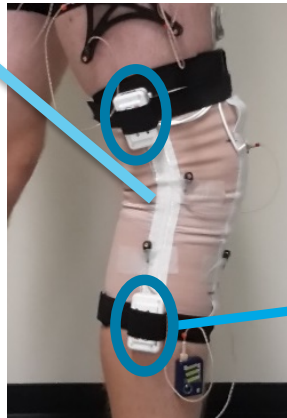
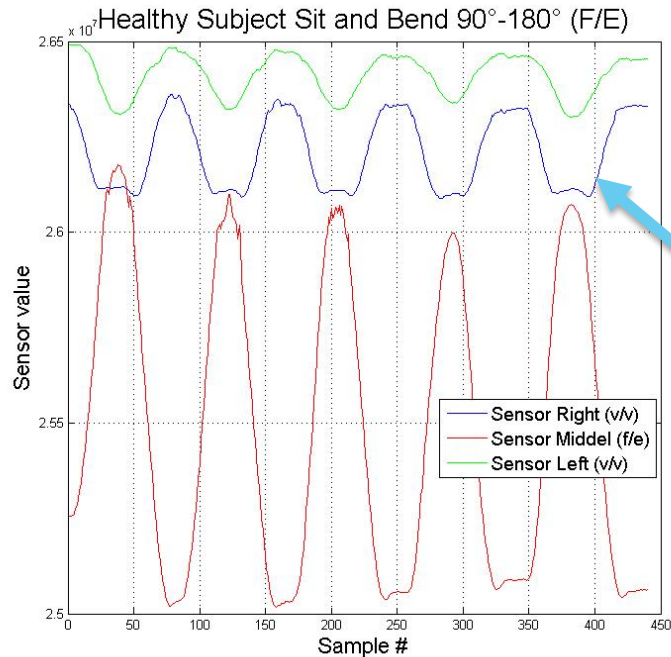

MOTEX APP & DASHBOARD

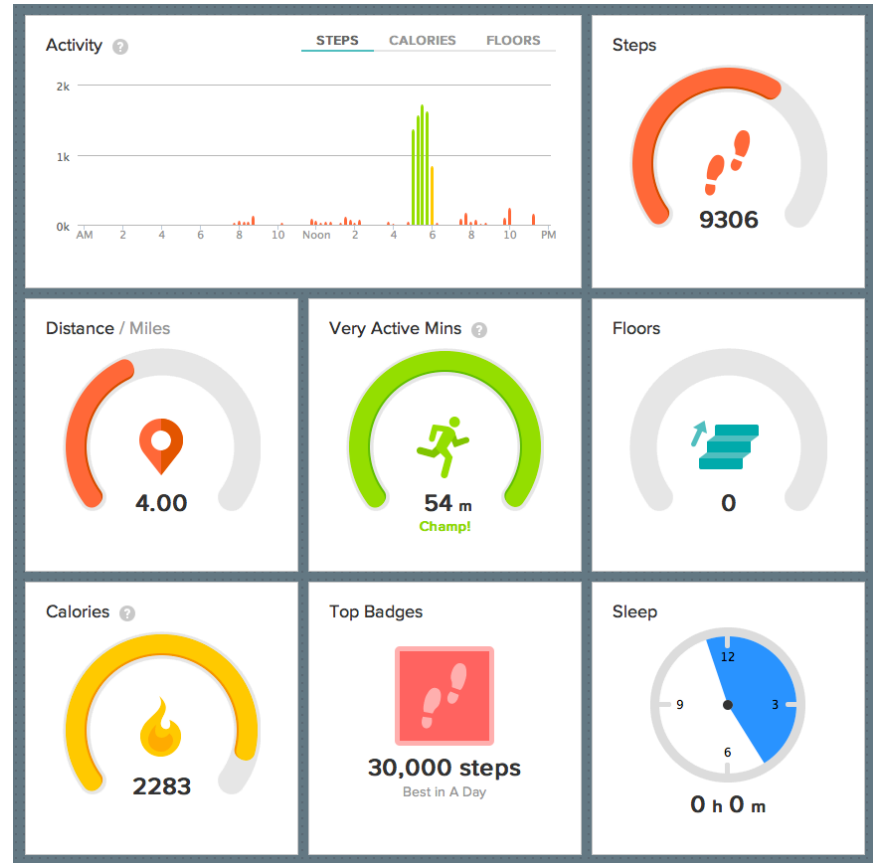
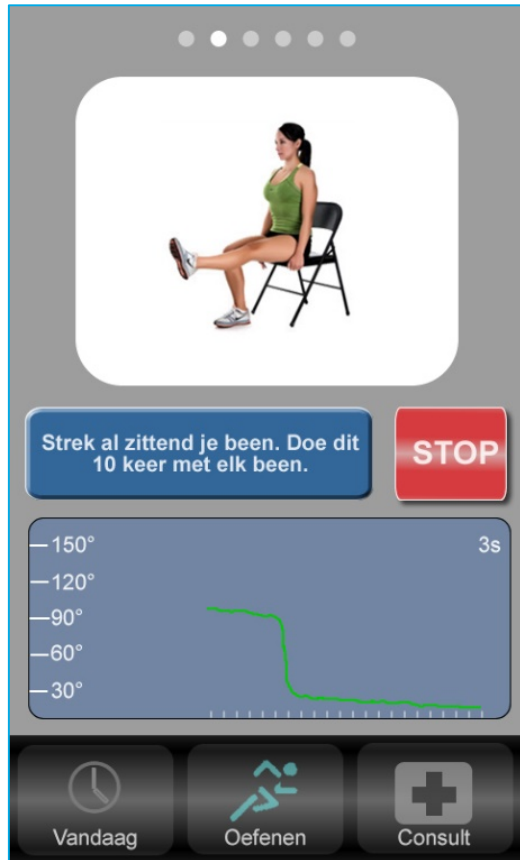



Questions